

**1 Compound Section 1**  
1 : 100

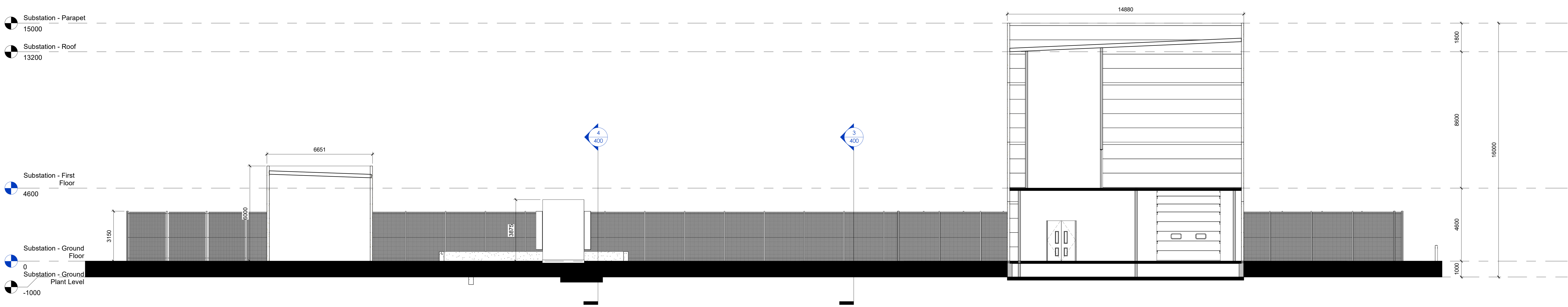

**2 Compound Section 2**  
1 : 100

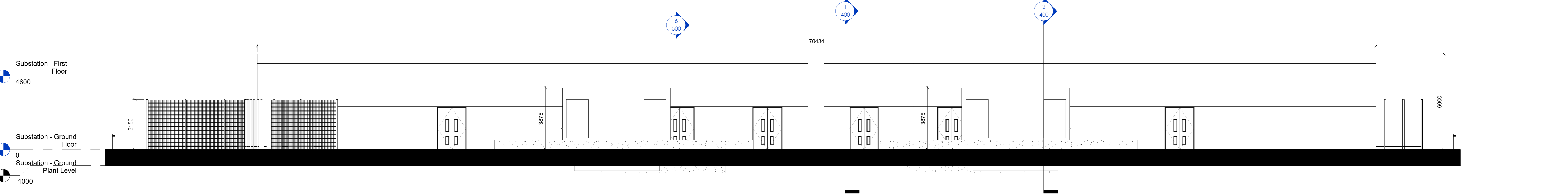

**3 Compound Section 3**  
1 : 100

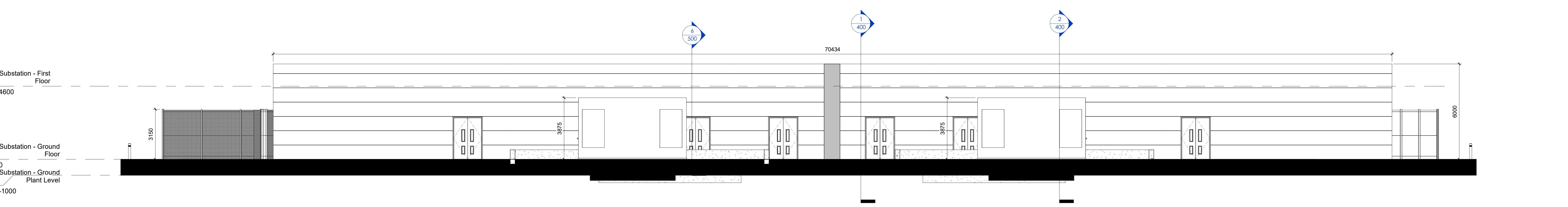

**4 Compound Section 4**  
1 : 100

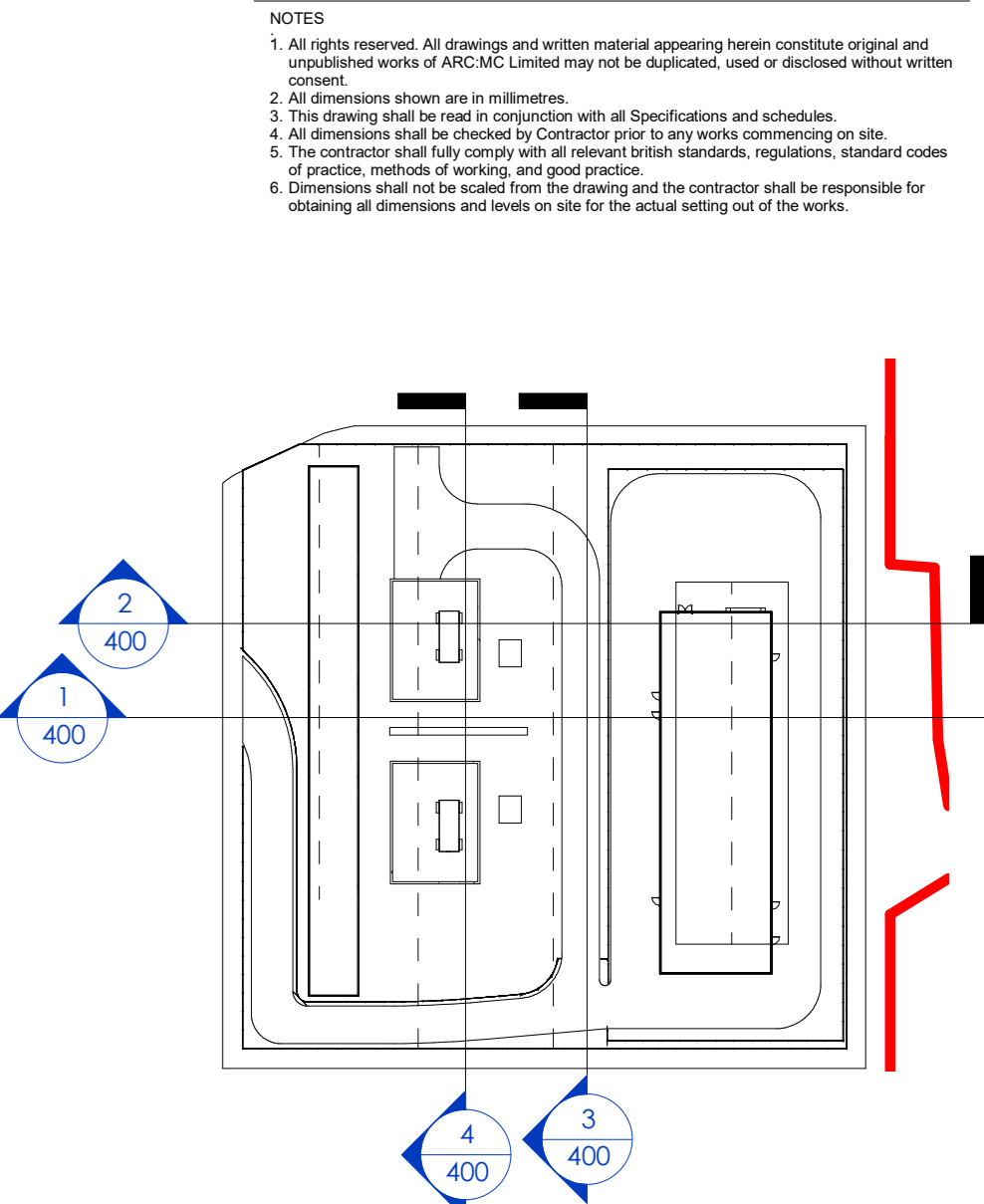

**NOTES**

- All rights reserved. All drawings and sections are the property of ARC:MC Limited and shall not be reproduced, stored in a retrieval system or transmitted in any form or by any means, electronic, mechanical, photocopying, recording, or by any information storage and retrieval system, without the prior written consent of ARC:MC Limited.
- All dimensions shown are in millimetres.
- The drawings shall be read in conjunction with all specifications and schedules.
- All dimensions shall be to the centre line of the work unless otherwise stated.
- The contractor shall verify all dimensions on site.
- Dimensions shall not be scaled from the drawings and the contractor shall be responsible for checking all dimensions and levels on site for the actual setting out of the works.

REV	DATE	ISSUED FOR INFORMATION	BY	CHK
1	11/05/2022	ISSUED FOR INFORMATION	MD	TMB
2	11/05/2022	ISSUED FOR INFORMATION	MD	TMB
3	11/05/2022	ISSUED FOR INFORMATION	MD	TMB
4	11/05/2022	ISSUED FOR INFORMATION	MD	TMB
5	11/05/2022	ISSUED FOR INFORMATION	MD	TMB
6	11/05/2022	ISSUED FOR INFORMATION	MD	TMB

**FOR PLANNING**  
S2 ISSUED FOR INFORMATION

**ARC:MC**

140-142 St John Street, London EC1V 4UB T 020 34112571  
REGISTERED IN ENGLAND COMPANY REG NO 1133338

**ART DATA CENTRES**

**TM TOM MCNAMARA & PARTNERS**  
CONSTRUCTION COST MANAGERS  
PROJECT MANAGERS

PROJECT: ART Data Centres - Ennis Campus  
TILLA ROAD, ENNIS  
Co. CLARE, IRELAND

PROJECT NO: 3108.00  
DESCRIPTION: Substation - Compound Sections

